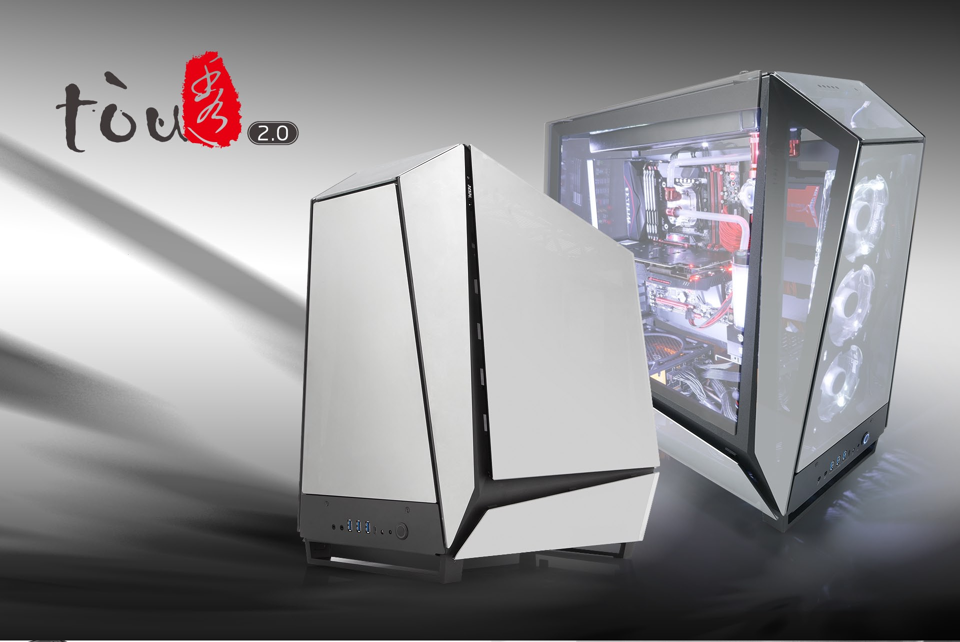

tòu 2.0 – PC Gaming's Power Revealed

The tòu 2.0 is based on geometric concepts, so users can build in a more dimensional structure. The distinctive shape is achieved through the strengthened aluminium alloy frame and is shrouded with reflective tempered glass.
The LED lights are activated when the system is powered on to reveal the internal components, and the true power of the PC Master Race!

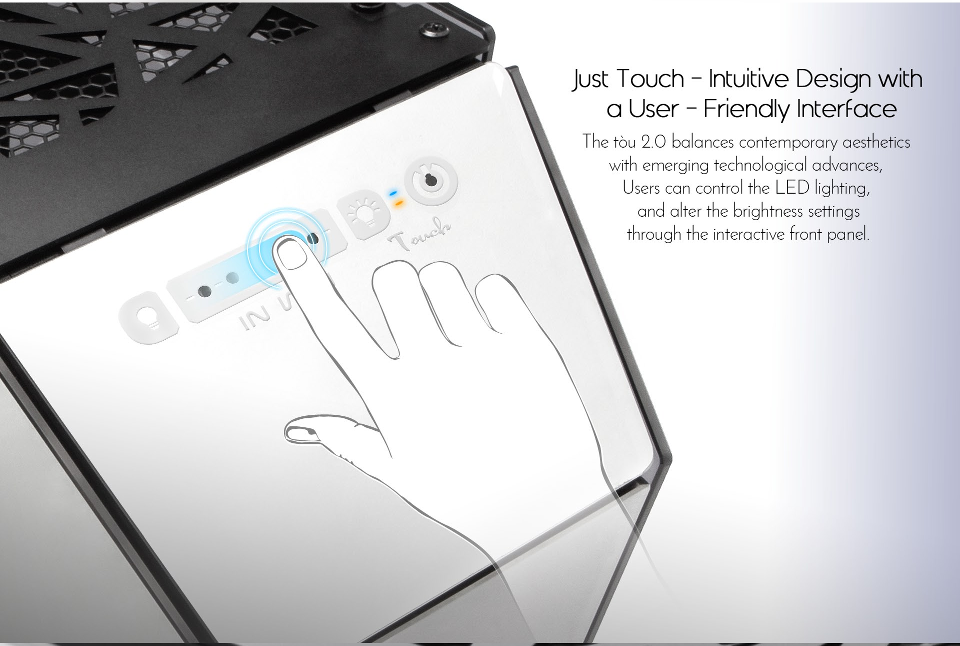

Just Touch – Intuitive Design with a User – Friendly Interface

The tòu 2.0 balances contemporary aesthetics with emerging technological advances, Users can control the LED lighting, and alter the brightness settings through the interactive front panel.

5mm

5mm thick tempered glass

Double strengths than normal glass

A Sleek Combination of 5mm Thick Tempered Glass and Aluminium Alloy

In Win was the first case manufacture company to use tempered glass and this valued material continues to be used in many of our products today. The tòu 2.0 boasts a 5mm thick vacuum sputtered coated tempered glass panels with an aluminium alloy frame, which presents a more polished finish.

*In Win places much effort on protecting and preserving consumer sovereignty. This product is insured with AIG product liability insurance for $2 million USD.

USB 3.1 Type - C
Ultra - High - Speed
Transmission

USB 3.1 Type-C doubles the transmission rate of USB 3.0, reaching transfer speeds up to 10Gb/s. Furthermore, the Type-C port has a reversible design so connecting is hassle-free.

2x USB TWICE FASTER

SPEED UP TO **10Gb/s** SUPER SPEED

TYPE-C REVERSIBLE DESIGN

19-Pin Connector

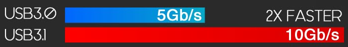

*Practical transfer rate depends on the motherboard specifications.

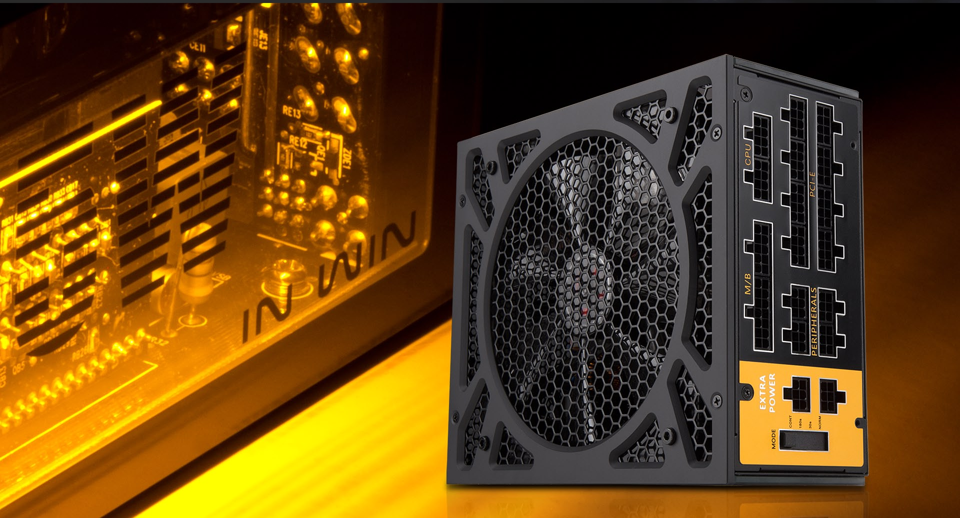

Exclusive illuminated SIV-1065W Power Supply

The SIV-1065W power supply is made with an aluminium alloy top and 4mm thick translucent tempered glass on the sides, which is designed exclusively for tòu 2.0. The PSU consists of a similar concept as the case, which reveals the internal components with a backlit LED.

1065W
IN WIN

2.0: Whole New Generation

In Win created the Case + Power Supply limited edition bundle. Each tòu 2.0 includes a SIV-1065W power supply, which is exclusively designed for the tòu 2.0. This perfectly matched hardware grants owners with an In Win exclusive bundle, which is marked with a serial number of its production.

Expanded Installation Options

The tòu 2.0 accomodates up to six 120mm fans or two 360mm liquid cooling radiators. It can also support up to an E-ATX motherboard.Furthermore, the top cover panel provides ventilation to help remove generated heat.

Hard Drive Module

Five 2.5” / 3.5” multifunctional allows gamers to freely adjust quantity and position.

Multifunctional Bracket x 5
- Supports 2.5"/3.5" HDD x 5

Holes are present on the multifunctional bracket, which can conveniently connect water cooling pumps or other modding purposes.

Thermal Conduction Module

Supports up to six 120mm fans, ventilation for the CPU and hard drive may be freely adjusted.

3-in-1 Fan Bracket x 1
- Supports 120mm Fan x 3
- Supports 360mm Liquid Cooling Radiator x 1

Highly Expandable for Superb Performance

Supports the latest high-end graphics cards, CPU heatsink and E-ATX motherboards (12"x13").

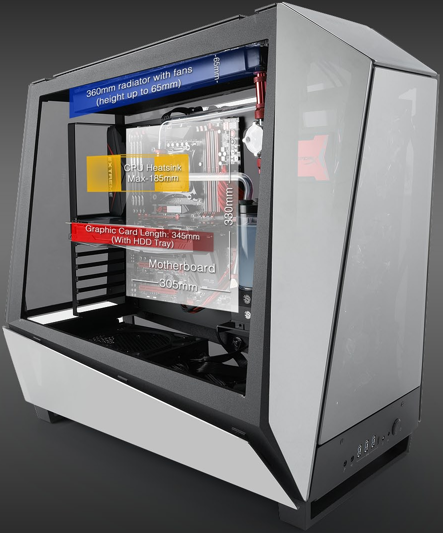

Specifications

Model	tòu 2.0
Color	Black
Case Type	Full Tower
Material	Aluminium, Tempered Glass
M/B Compatibility	12" x 13" E-ATX, ATX, Micro-ATX
Expansion Slots	PCI-E x 8
Maximum Compatibility	VGA Card Length: - 345mm Maximum (With HDD Tray) - 440mm Maximum (Without HDD Tray) CPU Heatsink Height: 185mm (CPU Die Surface to Side Panel)
Front Ports	3 x USB 3.0 1 x USB 3.1 Type-C HD Audio
Internal Drive Bays	5 x 2.5"/3.5"
Thermal Solution Compatibility	3 x 120mm Front Fan / 360mm Radiator 3 x 120mm Top Fan / 360mm Radiator - Front: 65mm Maximum Height including Fans - Top: 65mm Maximum Height including Fans
Power Supply Compatibility	SIV-1065W Internal PSU Included PSII: ATX12V and EPS12V - Length up to 210mm
Product Dimension (H x W x D)	595mm x 295mm x 672mm 23.5" x 11.7" x 26.5"
Package Dimension (H x W x D)	812mm x 412mm x 800mm 32" x 16.2" x 31.5"
Net Weight	16.3kg/36lb
Gross Weight	26.0kg/57lb

* Our products comply with RoHS regulations.
* Specifications may vary based on different regions.

IN WIN
Contemporary & Innovative
www.in-win.com