InWin
915
E-ATX Chassis
InWin
InWin

Stay Ahead of the Curve.

The InWin 915 joins the 9-series lineup of elegant aluminium and tempered glass cases, but with a twist! Our goal is to provide a new and unique product to match with the overall flare of the 9-series, and the 915 covers that description perfectly.

Highlighting Those Curves!

The 915's curvature design is complemented with a diamond-cut outline. The front and back panels are constructed of solid 3mm, anodized aluminium. Quality meets elegance to provide you with a stunning visual display!

Ventilation on Demand

The 915's top cover will automatically rise when powering on the system, and close when turning it off. A button is provided along the front I/O to manually control the top ventilation cover to suit user's preferences.

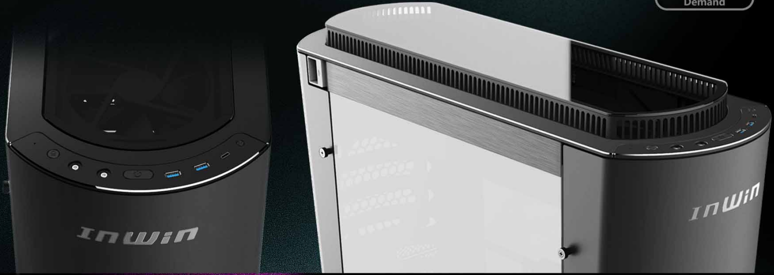
InWin
InWin

Illuminated LED Control

Designed with two lighting modes, the 915 allows users to switch between InWin LED lights and addressable RGB modes to personalize your rig! The 915 hosts 13+ distinctive lighting effects with a variety of luminous styles.

InWin LED Mode

* The InWin LED lighting effects are controlled by pressing the Top Cover Ventilation & LED Lighting Control button. For more details, please download our user manual.

Addressable RGB MOD

AURA SYNC

Addressable RGB

* The addressable cable can only be used with the motherboard with addressable headers.
* If your motherboard doesn't feature addressable headers, the lighting will be placed on a default setting (InWin LED mode).

Ultrafast USB 3.1 Type-C Port

The 915 is equipped with a reversible USB 3.1 Gen 2 Type-C port for the ultimate transfer speeds up to 10Gb/s. Users can enjoy the highest data transferring speeds, and the convenience of the reversible Type-C port.

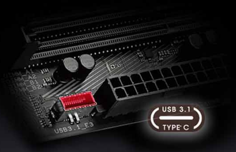
USB 3.1
TYPE-C
USB3.1_E3

USB 3.1 TYPE-C

SPEED UP TO 10Gb/s SUPER SPEED

USB 3.1 TYPE-C REVERSIBLE DESIGN

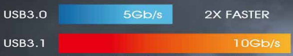

* The actual data transfer speed will be determined by your motherboard specifications.

Protect the Glass!

Both 915 side panels are equipped with 3mm of tempered glass. Take pride in your building skills and create art! The side panels are fitted with aluminium strips along the top and bottom to ensure your tempered glass panels are protected.

3mm
3mm thick tempered glass

Double strengths than normal glass

3mm Tempered Glass
INWIN
3mm Tempered Glass

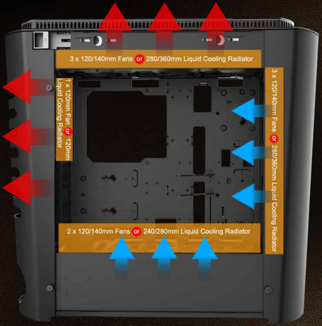
3 x 120/140mm Fans or 280/360mm Liquid Cooling Radiator
1 x 120mm Fan or 120mm Liquid Cooling Radiator
3 x 120/140mm Fans or 280/360mm Liquid Cooling Radiator
2 x 120/140mm Fans or 240/280mm Liquid Cooling Radiator

Better Airflow for a Cooler Rig!

Overall, the 915 can accommodate up to 9 fans, or you can place two 360mm radiators (top and front).
The 915 provides high flexibility with cooling support to create a stunning, cooled system!

User-Friendly and Thoughtfully Designed

Accelerated Tool-less Design

The tempered glass side panels of the 915 are designed with a tool-less feature. To remove, simply pull the tab. There are safety features in place that will prevent the tempered glass from falling when removing the panels.

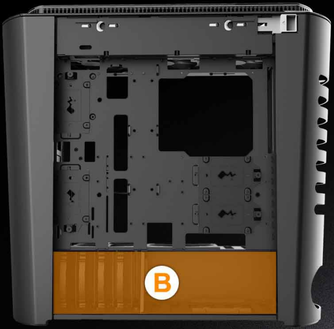

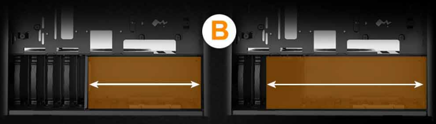

Versatile HDD & PSU Chamber Design

A removable divider is positioned between the HDDs and PSU, which can be adjusted according to your preference. The HDD cage can be removed to accommodate a larger PSU.

Versatile HDD & PSU Chamber Design

The fan trays at the bottom can also be used as SSD mounts
(supports up to 13 x 2.5" SSDs or 4 x 3.5" HDDs and 9 x 2.5" SSDs).

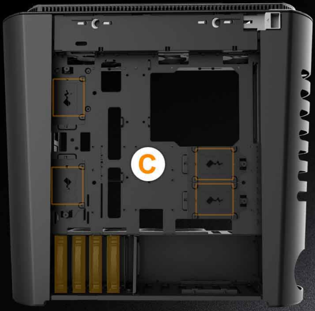

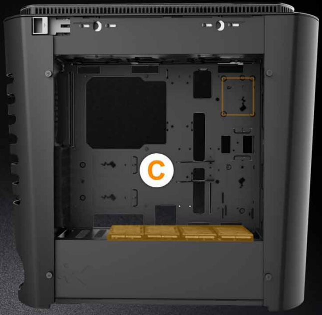

Magnetic Aluminium Dust Filter

The dust filter has an embedded magnetic design, so it can be quickly detached and easily reattached.

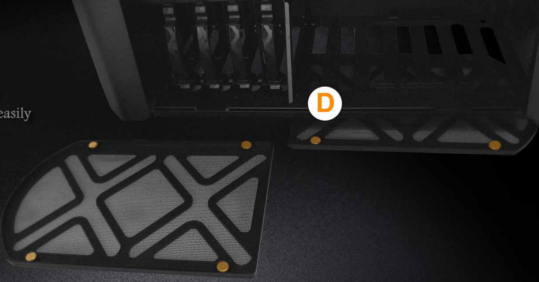

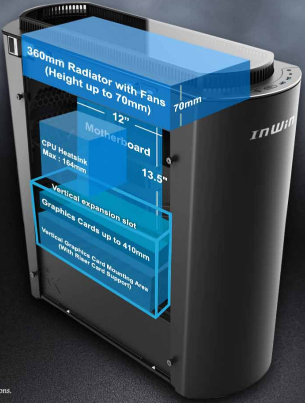
360mm Radiator with Fans
(Height up to 70mm)
70mm
12"
Motherboard
CPU Heatsink
Max : 164mm
13.5"
Vertical expansion slot
Graphics Cards up to 410mm
Vertical Graphics Card Mounting Area
(With Riser Card Support)
INWIN

* PCI Express Riser Card is available upon request, and will vary by regions.

Specifications

Model	915
Part Number	IW-915-Black/IW-915-Silver
Colors	Black/Black Silver
Case Type	Full Tower
Materials	Aluminium, Tempered Glass, ABS, SECC
M/B Compatibility	12" x 13.5" EATX, ATX, Micro-ATX, Mini-ITX
Expansion Slots	PCI-E x 8 Vertical PCI-E x 2 (Riser Card Optional, Not Included in Package)
Maximum Compatibility	VGA Card Length : 410mm (Maximum) VGA Card Width: 168mm (Maximum) Vertical Display VGA Card Height: 50mm (Maximum) CPU Heatsink Height : 164mm
Front Ports	1 x USB 3.1 Gen 2 Type-C 2 x USB 3.0 HD Audio Top Cover Ventilation & LED Lighting Control Switch
Internal Drive Bays	4 x 2.5"/3.5" (Bottom Drive Bay Trays) 5 x 2.5" (4 Brackets and 1 Mounting Area on Motherboard Tray) 4 x 2.5" (Multifunctional Fan Bracket Mounts) Max Drive Support: 13 x 2.5” Drives or 4 x 3.5” Drives and 9 x 2.5” Drives
Thermal Solution Compatibility	3 x 120/140mm Front Fans / 280/360mm Radiator (280mm Radiator Height up to 53mm, 360mm Radiator Height up to 56mm) 1 x 120mm Rear Fan / 120mm Radiator 3 x 120/140mm Top Fans / 280/360mm Radiator (Height up to 70mm) 2 x 120/140mm Bottom Fans / 240/280mm Radiator
Power Supply Compatibility	PSII: ATX12V - 250mm Mounting Area (Length up to 320mm when Two HDD Cages Removed)
Product Dimensions (H x W x D)	570 x 230 x 645 mm 22.44" x 9.06" x 25.4"
Product Dimensions with Top Raised (H x W x D)	595 x 230 x 645 mm 23.43" x 9.06" x 25.4"
Package Dimensions (H x W x D)	740mm x 392mm x 792mm 29.14" x 15.44" x 31.18"
Net Weight	16.4kg / 36.2lb
Gross Weight	19.8kg / 43.7lb

* Our products comply with RoHS regulation.
* Specifications may vary based on different regions.
* Extra fee for optional parts.

CONTEMPORARY & INNOVATIVE
www.in-win.com