102

Mid Tower

Exquisitely Aesthetic Design

In Win 102's simplicity of designs makes for wonderful works of art.
The exquisite front panel combined a luminescent white light button
embodies high-quality and elegance of 102.
In Win is committed to users seeing, feeling and experiencing
the quality of our products.

Accelerated Tool—less Design

The 102's 3mm tinted tempered glass allows
users to admire their builds inside and out.
And the tool-less features doesn't
even require thumbscrews
with this elegant tempered glass side panel!

In Win's Attention to Detail

The 102 not only supports 2.5" and 3.5" drive bays,
but also mounts with a specialized GPU holder
that provides extra support and prevents your graphics card
from sagging or unnecessary vibrations.

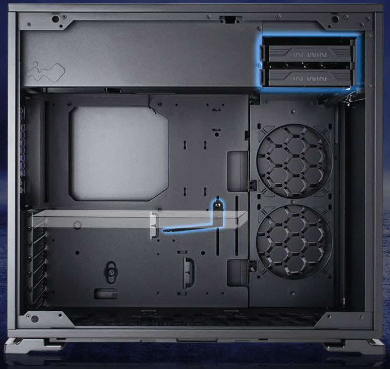

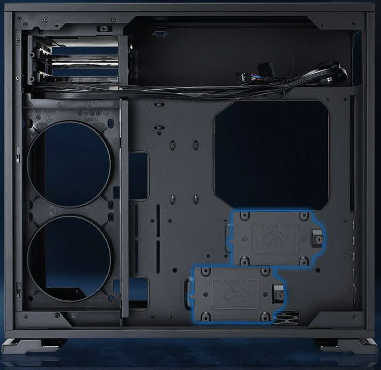

In Win's Attention to Detail

Furthermore, there are two 2.5" SSD mounts cleverly positioned in the back of motherboard tray, which avoids clutter and takes advantage of the interior space.

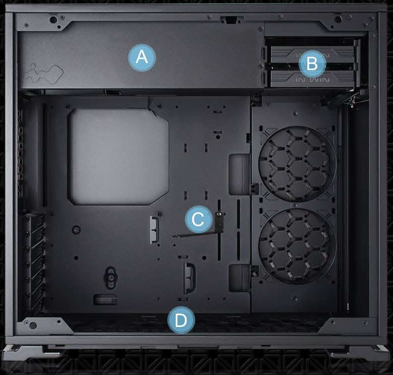

A. Separate PSU chamber

B. 3.5"/2.5" HDD tray

C. Extra graphics cards support holder

D. Quick removal design dust filter on the bottom

GEFORCE GTX

Excellent Thermal Solution

Overall, the 102 can support up to 6 fans simultaneously,
which enhances cooling performance
and can create a stunning gaming rig.
The cool air intakes from the bottom create efficient air flow
for quick heat dissipation.

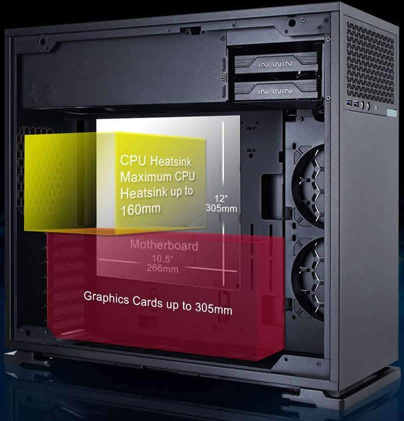

Max.HDD x2

Max.SSD x4

160mm

200mm PSU

305mm Graphics Cards

Specifications

Model	**102**
Part Number	**IW-102-Black , IW-102-White**
Color	**Black, White**
Case Type	**Mid Tower**
Material	**SECC, ABS, PC, Tempered Glass**
M/B Compatibility	**12"x10.5" ATX, Micro-ATX, Mini-ITX**
Expansion Slots	**PCI-E x 7**
Maximum Compatibility	**VGA Card Length : 421mm (Maximum)** **VGA Card Length : 305mm (With Side Radiator)** **CPU Heatsink Height : 160mm**
Front Ports	**2 x USB 3.0** **HD Audio**
Internal Drive Bays	**2 x 3.5"** **2 x 2.5" (Max. up to 4 bays)**
Thermal Solution Compatibility	**1 x 120mm Rear Fan / 120mm Radiator** **2 x 120mm Side Fan / 240 mm Radiator** **3 x 120mm Bottom Fan / 360mm Radiator**
Power Supply Compatibility	**PSII : ATX12V** **- Length up to 200mm**
Product Dimension (HxWxD)	**445 x 220 x 480 mm (17.5" x 8.7" x 18.9")**
Package Dimension (HxWxD)	**506 x 282 x 532mm (19.9” x 11.1” x 20.9”)**
Net Weight	**7.35kg / 16.2lb**
Gross Weight	**8.65kg / 19.1lb**

- Our products comply with RoHS regulation
- Specifications may vary based on different regions

CONTEMPORARY & INNOVATIVE IN WIN
www.in-win.com